

Egyptian Fellowship Board

Cardiothoracic Surgery Logbook

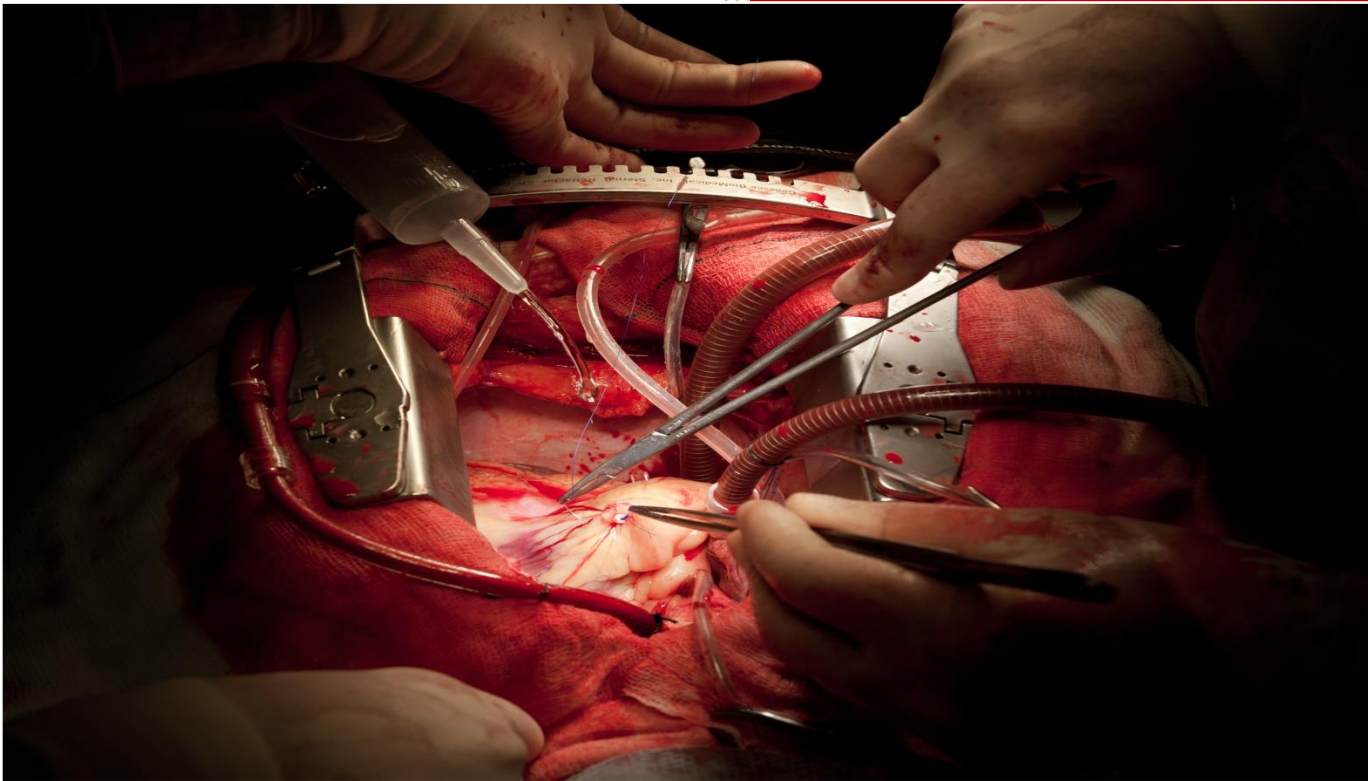

Trainee Personal Data

Name:

.....

Date of Birth:

Address:

.....

Medical practice License ID:

Mobile Number:

.....

E-mail:

.....

Specialty:

Egyptian Traineeship acceptance date:

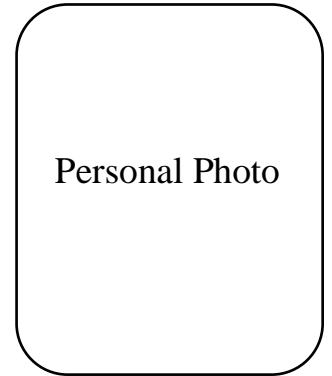

Contents

Personal Information	1
Instructions for the use of logbook	3
Outpatient clinics	5
Inpatient Rounds and Grand Rounds	11
ICU Attendance	17
Operative/Procedure Record	25
Record of Complicated Cases	35
PBA's	40
Educational Sheets	50
Annual Report	53
Summary	54
Rotations	55

Instructions for the Use of Logbook

Aim of the logbook

The purpose of the logbook is to provide one source of evidence for the cardiothoracic surgery (CTS) Scientific council that you have attained the desired level of competency required for licensure. It is the place where you are going to document experiences and operations you performed during your training. The logbook is divided into several sections. These instructions will help you completing those sections correctly.

Personal information

Please fill in all personal information required. This will help the Egyptian Fellowship Administrators to process your logbook during scientific council evaluation annually in the ARP meetings, and finally 6 months before sitting for the final exam. Your personal photo should be attached to the logbook and you should sign the personal information page.

Clinical cases and outpatient clinics

During your rotations you will attend various outpatients' experiences.

Outpatient clinics

For each training year, you will find tables to record your outpatient attendance experiences. For each attendance, write the following information:

1. Date
2. Number of patients examined and number discussed with trainer
3. Signature and clear name of attending consultant or trainer

Inpatient's rounds

For each training year, there are tables to enter data relevant to your clinical rounds. For each clinical round you are requested to register the following data:

1. Date
2. Number of patients seen and number of cases discussed
3. Your role (participant, presenting cases or leading the round)
4. Trainer/Consultant clear name and signature

Operative/Procedure competence

For each training year, you will find details of operative/procedural competencies and tables to register the type of achieved competency, date and your trainer signature. List of required competencies are available in the curriculum.

Surgical procedures (Operative log)

For each year of training, you will find tables to register the surgical procedures you participated in and your level of participation. The key for trainee participation in surgical procedure is:

- O: Observer
- A: Assistant
- PS: Performed Under supervision
- PU: Performed unsupervised
- T: Training junior staff

Your trainer should sign each individual procedure to confirm your participation.

Educational activities

Educational activities must be documented and signed in the logbook. These activities include: lectures, journal clubs, morbidity and mortality meetings, national and/or international conferences, workshops, presentations delivered by the trainee during training, online CME, research activities, and formative assessments taken.

Annual operative summary table

At the end of each training year, you are requested to provide documented summary of all operative activities you participated in, either as an assistant or as a first surgeon. You will find the tables in the last page of the logbook. All tables should be signed by your trainer as well as your educational supervisor.

Assessment of logbook activities

1. Your trainer will assess your logbook weekly for completion and provide feedback.
2. Your educational supervisor will assess your logbook, provide verbal or written feedback and counter-sign important activities.
3. The ARP committee will revise your logbook annually, as well as 6 months before the final exam.

To be noted that unsatisfactory completion of the logbook would lead to ARP 2, 3, or 4. You are legible to sit for part 2 exam on reception of ARP 5.

Important notice

It is your responsibility to maintain accurate and complete logbook and to regularly update your records. Shall you meet any difficulty; you must contact your trainer or your specialty administrator at the Egyptian fellowship Board.

Outpatient Clinics

Date	No of cases seen	Diagnosis of discussed cases	Name and signature of consultant

Outpatient Clinics

Date	No of cases seen	Diagnosis of discussed cases	Name and signature of consultant

Outpatient Clinics

Date	No of cases seen	Diagnosis of discussed cases	Name and signature of consultant

Outpatient Clinics

Date	No of cases seen	Diagnosis of discussed cases	Name and signature of consultant

Outpatient Clinics

Date	No of cases seen	Diagnosis of discussed cases	Name and signature of consultant

Outpatient Clinics

Date	No of cases seen	Diagnosis of discussed cases	Name and signature of consultant

Inpatient Rounds and Grand Rounds

Date	Diagnosis of cases discussed	Trainee role			Trainer's signature
		Participating	Presenting	Leading	

Inpatient Rounds and Grand Rounds

Date	Diagnosis of cases discussed	Trainee role			Trainer's signature
		Participating	Presenting	Leading	

Inpatient Rounds and Grand Rounds

Date	Diagnosis of cases discussed	Trainee role			Trainer's signature
		Participating	Presenting	Leading	

Inpatient Rounds and Grand Rounds

Date	Diagnosis of cases discussed	Trainee role			Trainer's signature
		Participating	Presenting	Leading	

Inpatient Rounds and Grand Rounds

Date	Diagnosis of cases discussed	Trainee role			Trainer's signature
		Participating	Presenting	Leading	

Inpatient Rounds and Grand Rounds

Date	Diagnosis of cases discussed	Trainee role			Trainer's signature
		Participating	Presenting	Leading	

ICU Attendance

No	Date	Patient's Name/ID (Only patients managed by the trainee)	Operation	ICU course	Trainer Signature

ICU Attendance

No	Date	Patient's Name/ID (Only patients managed by the trainee)	Operation	ICU course	Trainer Signature

ICU Attendance

No	Date	Patient's Name/ID (Only patients managed by the trainee)	Operation	ICU course	Trainer Signature

ICU Attendance

No	Date	Patient's Name/ID (Only patients managed by the trainee)	Operation	ICU course	Trainer Signature

ICU Attendance

No	Date	Patient's Name/ID (Only patients managed by the trainee)	Operation	ICU course	Trainer Signature

ICU Attendance

No	Date	Patient's Name/ID (Only patients managed by the trainee)	Operation	ICU course	Trainer Signature

ICU Attendance

No	Date	Patient's Name/ID (Only patients managed by the trainee)	Operation	ICU course	Trainer Signature

ICU Attendance

No	Date	Patient's Name/ID (Only patients managed by the trainee)	Operation	ICU course	Trainer Signature

Operative/Procedure Record

No	Patient name	Hospital No	Operation/ Procedure	Date	Surgeon	Role of Candidate					Signature
						O	A	SP	UP	T	

Operative/Procedure Record

No	Patient name	Hospital No	Operation/ Procedure	Date	Surgeon	Role of Candidate					Signature
						O	A	SP	UP	T	

Operative/Procedure Record

No	Patient name	Hospital No	Operation/ Procedure	Date	Surgeon	Role of Candidate					Signature
						O	A	SP	UP	T	

Record of Complicated Cases

Date	Description of the cases; short summary , diagnosis and outcome	Trainer's signature

Record of Complicated Cases

Date	Description of the cases; short summary , diagnosis and outcome	Trainer's signature

Record of Complicated Cases

Date	Description of the cases; short summary , diagnosis and outcome	Trainer's signature

Record of Complicated Cases

Date	Description of the cases; short summary , diagnosis and outcome	Trainer's signature

Record of Complicated Cases

Date	Description of the cases; short summary , diagnosis and outcome	Trainer's signature

PBA 1: Perfusion (Cardiopulmonary bypass):

- Each domain should be assessed on different dates, until a satisfactory level of performance has been reached.
- For each occasion, please fill the date at the top, and sign at the bottom of the column.
- Kindly record domain scoring and global rating according to the previous instructions.

Competencies and Definitions		Date												
Domain scoring (N = Not observed U = Unsatisfactory S = Satisfactory NA=Not applicable)														
I. Consent														
C1	Indications & contraindications	X												
C2	Sequelae of op or non op man													
C3	Knowledge of complications													
C4	Perioperative													
C5	Outcome/recovery													
II. Pre-operative planning														
PL1	Anatomy & Pathology													
PL2	Devices													
PL3	OR staff													
PL4	Operation site													
PL5	Records/ investigations													
III. Pre-operative preparation														
PR1	Consent	////////////////////////////////////												
PR2	Briefing													
PR3	Positioning													
PR4	Skin preparation													
PR5	Draping													
PR6	Equipment													
PR7	Drugs													
IV. Exposure & closure														
E1	Incision/portal/access													
E2	Exposure													
E3	Wound repair													
E4	Wound protection													
V. Intra Operative Technique														
IT1	Procedure sequence / protocol													
IT2	Tissue handling	X												
IT3	Controls bleeding													
IT4	Knots and sutures/staples													
IT5	Instruments													
IT6	Pace/movement													
IT7	Anticipates & responds													
IT8	Complications													
IT9	Use of assistants													
IT10	Communicates scrub team													
IT11	Communicates anaesthetist													
VI. Post-operative management														
PM1	Patient transfer													
PM2	Operative note													
PM3	Post op instructions													
PM4	Specimens	////////////////////////////////////												
Global rating (Level: 0 1 2 3 4)														
Overall level of performance														
Feedback given														
Trainer's signature														
Trainee's signature														

PBA 2: Insertion of intercostal tube:

- Each domain should be assessed on different dates, until a satisfactory level of performance has been reached.
- For each occasion, please fill the date at the top, and sign at the bottom of the column.
- Kindly record domain scoring and global rating according to the previous instructions.

Competencies and Definitions		Date											
Domain scoring (N = Not observed U = Unsatisfactory S = Satisfactory NA= Not Applicable)													
I. Consent													
C1	Indications & contraindications												
C2	Sequelae of op or non op man												
C3	Knowledge of complications												
C4	Perioperative												
C5	Outcome/recovery												
II. Pre-operative planning													
PL1	Anatomy & Pathology												
PL2	Devices												
PL3	OR/ICU staff												
PL4	Operation site												
PL5	Records/ investigations												
III. Pre-operative preparation													
PR1	Consent												
PR2	Briefing												
PR3	Positioning												
PR4	Skin preparation												
PR5	Draping												
PR6	Equipment												
PR7	Drugs												
IV. Exposure & closure													
E1	Incision/portal/access												
E2	Exposure												
E3	Wound repair												
E4	Wound protection												
V. Intra Operative Technique													
IT1	Procedure sequence / protocol												
IT2	Tissue handling												
IT3	Controls bleeding												
IT4	Knots and sutures/staples												
IT5	Instruments												
IT6	Pace/movement												
IT7	Anticipates & responds												
IT8	Complications												
IT9	Use of assistants												
IT10	Communicates scrub team												
IT11	Communicates anaesthetist												
VI. Post-operative management													
PM1	Patient transfer												
PM2	Op note												
PM3	Post op instructions												
PM4	Specimens												
Global rating (Level: 0 1 2 3 4)													
Overall level of performance													
Feedback given													
Trainer's signature													
Trainee's signature													

PBA 3: Mitral valve replacement:

- Each domain should be assessed on different dates, until a satisfactory level of performance has been reached.
- For each occasion, please fill the date at the top, and sign at the bottom of the column.
- Kindly record domain scoring and global rating according to the previous instructions.

Competencies and Definitions		Date											
Domain scoring (N = Not observed U = Unsatisfactory S = Satisfactory NA= Not Applicable)													
I. Consent													
C1	Indications & contraindications												
C2	Sequelae of op or non op man												
C3	Knowledge of complications												
C4	Perioperative												
C5	Outcome/recovery												
II. Pre-operative planning													
PL1	Anatomy & Pathology												
PL2	Devices												
PL3	OR staff												
PL4	Operation site												
PL5	Records/ investigations												
III. Pre-operative preparation													
PR1	Consent												
PR2	Briefing												
PR3	Positioning												
PR4	Skin preparation												
PR5	Draping												
PR6	Equipment												
PR7	Drugs												
PR8	Special equipment												
IV. Exposure & closure													
E1	Incision/portal/access												
E2	Exposure												
E3	Wound repair												
E4	Wound protection												
V. Intra Operative Technique													
IT1	Procedure sequence / protocol												
IT2	Tissue handling												
IT3	Controls bleeding												
IT4	Knots and sutures/staples												
IT5	Instruments												
IT6	Pace/movement												
IT7	Anticipates & responds												
IT8	Complications												
IT9	Use of assistants												
IT10	Communicates scrub team												
IT11	Communicates anaesthetist												
VI. Post-operative management													
PM1	Patient transfer												
PM2	Op note												
PM3	Post op instructions												
PM4	Specimens												
Global rating (Level: 0 1 2 3 4)													
Overall level of performance													
Feedback given													
Trainer's signature													
Trainee's signature													

PBA 4: Aortic valve replacement:

- Each domain should be assessed on different dates, until a satisfactory level of performance has been reached.
- For each occasion, please fill the date at the top, and sign at the bottom of the column.
- Kindly record domain scoring and global rating according to the previous instructions.

Competencies and Definitions		Date											
Domain scoring (N = Not observed U = Unsatisfactory S = Satisfactory NA= Not Applicable)													
I. Consent													
C1	Indications & contraindications												
C2	Sequelae of op or non op man												
C3	Knowledge of complications												
C4	Perioperative												
C5	Outcome/recovery												
II. Pre-operative planning													
PL1	Anatomy & Pathology												
PL2	Devices												
PL3	OR staff												
PL4	Operation site												
PL5	Records/ investigations												
III. Pre-operative preparation													
PR1	Consent												
PR2	Briefing												
PR3	Positioning												
PR4	Skin preparation												
PR5	Draping												
PR6	Equipment												
PR7	Drugs												
PR8	Special equipment												
IV. Exposure & closure													
E1	Incision/portal/access												
E2	Exposure												
E3	Wound repair												
E4	Wound protection												
V. Intra Operative Technique													
IT1	Procedure sequence / protocol												
IT2	Tissue handling												
IT3	Controls bleeding												
IT4	Knots and sutures/staples												
IT5	Instruments												
IT6	Pace/movement												
IT7	Anticipates & responds												
IT8	Complications												
IT9	Use of assistants												
IT10	Communicates scrub team												
IT11	Communicates anaesthetist												
VI. Post-operative management													
PM1	Patient transfer												
PM2	Op note												
PM3	Post op instructions												
PM4	Specimens												
Global rating (Level: 0 1 2 3 4)													
Overall level of performance													
Feedback given													
Trainer's signature													
Trainee's signature													

PBA 5: Tricuspid valve repair:

- Each domain should be assessed on different dates, until a satisfactory level of performance has been reached.
- For each occasion, please fill the date at the top, and sign at the bottom of the column.
- Kindly record domain scoring and global rating according to the previous instructions.

Competencies and Definitions		Date											
Domain scoring (N = Not observed U = Unsatisfactory S = Satisfactory NA= Not Applicable)													
I. Consent													
C1	Indications & contraindications												
C2	Sequelae of op or non op man												
C3	Knowledge of complications												
C4	Perioperative												
C5	Outcome/recovery												
II. Pre-operative planning													
PL1	Anatomy & Pathology												
PL2	Devices												
PL3	OR staff												
PL4	Operation site												
PL5	Records/ investigations												
III. Pre-operative preparation													
PR1	Consent												
PR2	Briefing												
PR3	Positioning												
PR4	Skin preparation												
PR5	Draping												
PR6	Equipment												
PR7	Drugs												
PR8	Special equipment												
IV. Exposure & closure													
E1	Incision/portal/access												
E2	Exposure												
E3	Wound repair												
E4	Wound protection												
V. Intra Operative Technique													
IT1	Procedure sequence / protocol												
IT2	Tissue handling												
IT3	Controls bleeding												
IT4	Knots and sutures/staples												
IT5	Instruments												
IT6	Pace/movement												
IT7	Anticipates & responds												
IT8	Complications												
IT9	Use of assistants												
IT10	Communicates scrub team												
IT11	Communicates anaesthetist												
VI. Post-operative management													
PM1	Patient transfer												
PM2	Op note												
PM3	Post op instructions												
PM4	Specimens												
Global rating (Level: 0 1 2 3 4)													
Overall level of performance													
Feedback given													
Trainer's signature													
Trainee's signature													

PBA 6: Saphenous vein harvesting:

- Each domain should be assessed on different dates, until a satisfactory level of performance has been reached.
- For each occasion, please fill the date at the top, and sign at the bottom of the column.
- Kindly record domain scoring and global rating according to the previous instructions.

Competencies and Definitions		Date											
Domain scoring (N = Not observed U = Unsatisfactory S = Satisfactory NA= Not Applicable)													
I. Consent													
C1	Indications & contraindications												
C2	Sequelae of op or non op man												
C3	Knowledge of complications												
C4	Perioperative												
C5	Outcome/recovery												
II. Pre-operative planning													
PL1	Anatomy & Pathology												
PL2	Devices												
PL3	OR staff												
PL4	Operation site												
PL5	Records/ investigations												
III. Pre-operative preparation													
PR1	Consent												
PR2	Briefing												
PR3	Positioning												
PR4	Skin preparation												
PR5	Draping												
PR6	Equipment												
PR7	Drugs												
PR8	Special equipment												
IV. Exposure & closure													
E1	Incision/portal/access												
E2	Exposure												
E3	Wound repair												
E4	Wound protection												
V. Intra Operative Technique													
IT1	Procedure sequence / protocol												
IT2	Tissue handling												
IT3	Controls bleeding												
IT4	Knots and sutures/staples												
IT5	Instruments												
IT6	Pace/movement												
IT7	Anticipates & responds												
IT8	Complications												
IT9	Use of assistants												
IT10	Communicates scrub team												
IT11	Communicates anaesthetist												
VI. Post-operative management													
PM1	Patient transfer												
PM2	Op note												
PM3	Post op instructions												
PM4	Specimens												
Global rating (Level: 0 1 2 3 4)													
Overall level of performance													
Feedback given													
Trainer's signature													
Trainee's signature													

PBA 7: Mammary artery harvesting:

- Each domain should be assessed on different dates, until a satisfactory level of performance has been reached.
- For each occasion, please fill the date at the top, and sign at the bottom of the column.
- Kindly record domain scoring and global rating according to the previous instructions.

Competencies and Definitions		Date											
Domain scoring (N = Not observed U = Unsatisfactory S = Satisfactory NA= Not Applicable)													
I. Consent													
C1	Indications & contraindications												
C2	Sequelae of op or non op man												
C3	Knowledge of complications												
C4	Perioperative												
C5	Outcome/recovery												
II. Pre-operative planning													
PL1	Anatomy & Pathology												
PL2	Devices												
PL3	OR staff												
PL4	Operation site												
PL5	Records/ investigations												
III. Pre-operative preparation													
PR1	Consent												
PR2	Briefing												
PR3	Positioning												
PR4	Skin preparation												
PR5	Draping												
PR6	Equipment												
PR7	Drugs												
PR8	Special equipment												
IV. Exposure & closure													
E1	Incision/portal/access												
E2	Exposure												
E3	Wound repair												
E4	Wound protection												
V. Intra Operative Technique													
IT1	Procedure sequence / protocol												
IT2	Tissue handling												
IT3	Controls bleeding												
IT4	Knots and sutures/staples												
IT5	Instruments												
IT6	Pace/movement												
IT7	Anticipates & responds												
IT8	Complications												
IT9	Use of assistants												
IT10	Communicates scrub team												
IT11	Communicates anaesthetist												
VI. Post-operative management													
PM1	Patient transfer												
PM2	Op note												
PM3	Post op instructions												
PM4	Specimens												
Global rating (Level: 0 1 2 3 4)													
Overall level of performance													
Feedback given													
Trainer's signature													
Trainee's signature													

PBA 8: Coronary anastomosis:

- Each domain should be assessed on different dates, until a satisfactory level of performance has been reached.
- For each occasion, please fill the date at the top, and sign at the bottom of the column.
- Kindly record domain scoring and global rating according to the previous instructions.

Competencies and Definitions		Date											
Domain scoring (N = Not observed U = Unsatisfactory S = Satisfactory NA= Not Applicable)													
I. Consent													
C1	Indications & contraindications												
C2	Sequelae of op or non op man												
C3	Knowledge of complications												
C4	Perioperative												
C5	Outcome/recovery												
II. Pre-operative planning													
PL1	Anatomy & Pathology												
PL2	Devices												
PL3	OR staff												
PL4	Operation site												
PL5	Records/ investigations												
III. Pre-operative preparation													
PR1	Consent												
PR2	Briefing												
PR3	Positioning												
PR4	Skin preparation												
PR5	Draping												
PR6	Equipment												
PR7	Drugs												
PR8	Special equipment												
IV. Exposure & closure													
E1	Incision/portal/access												
E2	Exposure												
E3	Wound repair												
E4	Wound protection												
V. Intra Operative Technique													
IT1	Procedure sequence / protocol												
IT2	Tissue handling												
IT3	Controls bleeding												
IT4	Knots and sutures/staples												
IT5	Instruments												
IT6	Pace/movement												
IT7	Anticipates & responds												
IT8	Complications												
IT9	Use of assistants												
IT10	Communicates scrub team												
IT11	Communicates anaesthetist												
VI. Post-operative management													
PM1	Patient transfer												
PM2	Op note												
PM3	Post op instructions												
PM4	Specimens												
Global rating (Level: 0 1 2 3 4)													
Overall level of performance													
Feedback given													
Trainer's signature													
Trainee's signature													

PBA 9: Closure of ASD:

- Each domain should be assessed on different dates, until a satisfactory level of performance has been reached.
- For each occasion, please fill the date at the top, and sign at the bottom of the column.
- Kindly record domain scoring and global rating according to the previous instructions.

Competencies and Definitions		Date											
Domain scoring (N = Not observed U = Unsatisfactory S = Satisfactory NA= Not Applicable)													
I. Consent													
C1	Indications & contraindications												
C2	Sequelae of op or non op man												
C3	Knowledge of complications												
C4	Perioperative												
C5	Outcome/recovery												
II. Pre-operative planning													
PL1	Anatomy & Pathology												
PL2	Devices												
PL3	OR staff												
PL4	Operation site												
PL5	Records/ investigations												
III. Pre-operative preparation													
PR1	Consent												
PR2	Briefing												
PR3	Positioning												
PR4	Skin preparation												
PR5	Draping												
PR6	Equipment												
PR7	Drugs												
PR8	Special equipment												
IV. Exposure & closure													
E1	Incision/portal/access												
E2	Exposure												
E3	Wound repair												
E4	Wound protection												
V. Intra Operative Technique													
IT1	Procedure sequence / protocol												
IT2	Tissue handling												
IT3	Controls bleeding												
IT4	Knots and sutures/staples												
IT5	Instruments												
IT6	Pace/movement												
IT7	Anticipates & responds												
IT8	Complications												
IT9	Use of assistants												
IT10	Communicates scrub team												
IT11	Communicates anaesthetist												
VI. Post-operative management													
PM1	Patient transfer												
PM2	Op note												
PM3	Post op instructions												
PM4	Specimens												
Global rating (Level: 0 1 2 3 4)													
Overall level of performance													
Feedback given													
Trainer's signature													
Trainee's signature													

PBA 10: Thoracotomy:

- Each domain should be assessed on different dates, until a satisfactory level of performance has been reached.
- For each occasion, please fill the date at the top, and sign at the bottom of the column.
- Kindly record domain scoring and global rating according to the previous instructions.

Competencies and Definitions		Date											
Domain scoring (N = Not observed U = Unsatisfactory S = Satisfactory NA= Not Applicable)													
I. Consent													
C1	Indications & contraindications												
C2	Sequelae of op or non op man												
C3	Knowledge of complications												
C4	Perioperative												
C5	Outcome/recovery												
II. Pre-operative planning													
PL1	Anatomy & Pathology												
PL2	Devices												
PL3	OR staff												
PL4	Operation site												
PL5	Records/ investigations												
III. Pre-operative preparation													
PR1	Consent												
PR2	Briefing												
PR3	Positioning												
PR4	Skin preparation												
PR5	Draping												
PR6	Equipment												
PR7	Drugs												
PR8	Special equipment												
IV. Exposure & closure													
E1	Incision/portal/access												
E2	Exposure												
E3	Wound repair												
E4	Wound protection												
V. Intra Operative Technique													
IT1	Procedure sequence / protocol												
IT2	Tissue handling												
IT3	Controls bleeding												
IT4	Knots and sutures/staples												
IT5	Instruments												
IT6	Pace/movement												
IT7	Anticipates & responds												
IT8	Complications												
IT9	Use of assistants												
IT10	Communicates scrub team												
IT11	Communicates anaesthetist												
VI. Post-operative management													
PM1	Patient transfer												
PM2	Op note												
PM3	Post op instructions												
PM4	Specimens												
Global rating (Level: 0 1 2 3 4)													
Overall level of performance													
Feedback given													
Trainer's signature													
Trainee's signature													

Educational Activities (Sheet I)

(Conferences, Courses, Workshops, online CME, Formative assessments)

No	Date	Activity	Subject	Comments

Educational Activities (Sheet II)

(Presentations, Journal club, Clinical Meetings, M&M)

No	Date	Activity	Subject discussed	Trainee role	Consultant Signature

Educational Activities (Sheet III)
(Lectures)

No	Date	Subject	Lecturer	Signature

Annual report (year)

Type	Number	Trainer signature & date
Lectures		
Journal club		
M & M meetings		
Clinical meetings		
Courses		
National conferences		
International conferences		
Workshops		
Presentations		
Online CME		
Formative assessments		
Research		

Educational supervisor:

Summary of operations and procedures

Operation/Procedure	Assistant	First/Main surgeon
Valvular		
Ischemic		
Congenital		
Others		
Minor procedures		
Total		

Educational supervisor:

Hospitals and Medical Centers

Hospital name		Hospital name	
Signature of hospital director (after completion of training)		Signature of hospital director (after completion of training)	
Hospital stamp		Hospital stamp	
Hospital name		Hospital name	
Signature of hospital director (after completion of training)		Signature of hospital director (after completion of training)	
Hospital stamp		Hospital stamp	